

1 East Existing  
1 : 150



2 1.East Proposed  
1 : 150



Jude Little

40 Sharp St  
Cooma, NSW, 2630.  
judelittle@bigpond.com  
Ph 0416 292 934  
Accreditation #6620

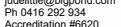

ACCREDITED

Do not scale off drawings. Written dimensions shall take precedence.  
All dimensions dependent on existing site conditions shall be verified by the builder on site prior to the commencement of the works.  
All works are to comply with the BCA and all relevant authority requirements.  
All steel beams and supports to registered engineers specifications.  
Builder to identify service locations on site prior to the commencement of any works.

Registered surveyor to set out structure and confirm positions of all relevant building envelope setbacks and easements prior to the commencement of the works.  
All timber framing and construction must comply with AS 1684 "The national timber framing code" Provide temporary and permanent bracing to all framing in accordance with the BCA.  
All stormwater drainage and sewer to be connected to existing services in accordance with the BCA and all local authority requirements.  
Copyright 2021 Judith Little. This document remains the exclusive property of Judith Little and may not be copied in whole or part without written permission.

REV	DATE	DESCRIPTION	BY

CLIENT:  
A Taylor

PROJECT:  
Muddles

SITE:  
129 Perisher Creek Rd  
Perisher

TITLE: Elevations 1		
SCALE AT A3: 1 : 150	DRAWN: JL	REVISION: E
DATE: 8/12/2023 10:21:21 AM		DRAWING NO: S1

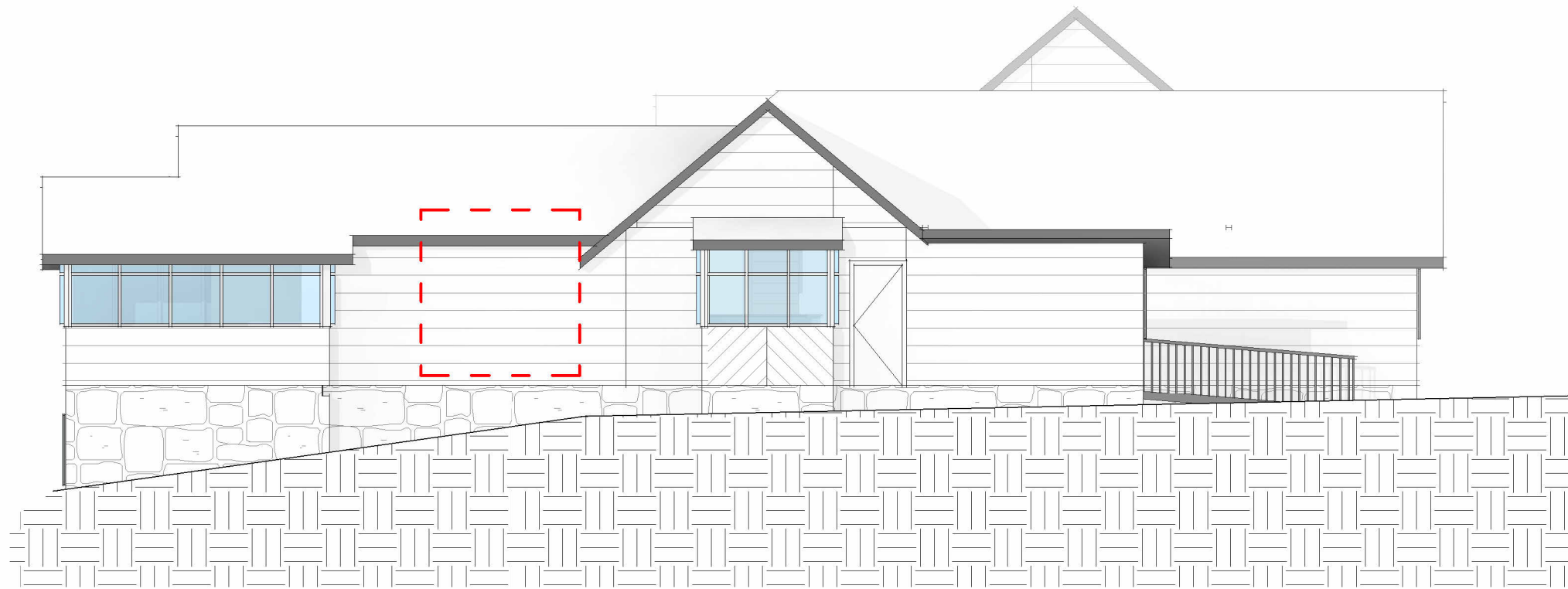

1 North Existing  
1 : 100

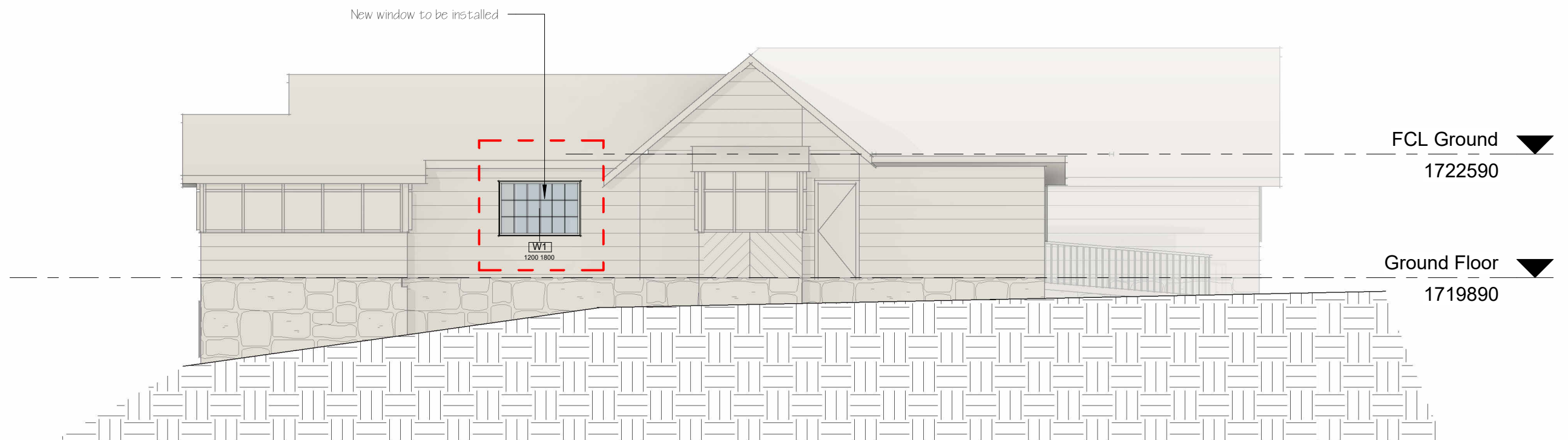

2 1.North Proposed  
1 : 100



 <p><b>Jude Little</b> 40 Sharp St Cooma, NSW, 2630. judelittle@bigpond.com Ph 0416 292 934 Accreditation #6620</p> <p><b>bdca</b> ACCREDITED BUILDING DESIGNER</p>	<p>Do not scale off drawings. Written dimensions shall take precedence. All dimensions dependent on existing site conditions shall be verified by the builder on site prior to the commencement of the works. All works are to comply with the BCA and all relevant authority requirements. All steel beams and supports to registered engineers specifications. Builder to identify service locations on site prior to the commencement of any works.</p>	<p>Registered surveyor to set out structure and confirm positions of all relevant building envelope setbacks and easements prior to the commencement of the works. All timber framing and construction must comply with AS 1684 "The national timber framing code" Provide temporary and permanent bracing to all framing in accordance with the BCA. All stormwater drainage and sewer to be connected to existing services in accordance with the BCA and all local authority requirements. Copyright 2021 Judith Little. This document remains the exclusive property of Judith Little and may not be copied in whole or part without written permission.</p>	CLIENT: <b>A Taylor</b>		SITE: <b>129 Perisher Creek Rd Perisher</b>		TITLE: <b>Elevations 2</b>			
			PROJECT: <b>Muddles</b>		SCALE AT A3: <b>1 : 100</b>		DRAWN: <b>JL</b>		REVISION: <b>E</b>	
					DATE: <b>8/12/2023 10:21:23 AM</b>		DRAWING NO: <b>S2</b>			



1 1.South Proposed  
1 : 150



2 1.West Unchanged  
1 : 150

 <div>Jude Little 40 Sharp St Cooma, NSW, 2630. judelittle@bigpond.com Ph 0416 292 934 Accreditation #6620</div> <div><div>ACCREDITED BUILDING DESIGNER</div></div>	Do not scale off drawings. Written dimensions shall take precedence. All dimensions dependent on existing site conditions shall be verified by the builder on site prior to the commencement of the works. All works are to comply with the BCA and all relevant authority requirements. All steel beams and supports to registered engineers specifications. Builder to identify service locations on site prior to the commencement of any works.	Registered surveyor to set out structure and confirm positions of all relevant building envelope setbacks and easements prior to the commencement of the works. All timber framing and construction must comply with AS 1684 "The national timber framing code" Provide temporary and permanent bracing to all framing in accordance with the BCA. All stormwater drainage and sewer to be connected to existing services in accordance with the BCA and all local authority requirements. Copyright 2021 Judith Little. This document remains the exclusive property of Judith Little and may not be copied in whole or part without written permission.	CLIENT: A Taylor			SITE: 129 Perisher Creek Rd Perisher	TITLE: Elevations 3			
			PROJECT: Muddles				SCALE AT A3: 1 : 150	DRAWN: Author	REVISION: E	
			REV    DATE    DESCRIPTION    BY				DATE: 8/12/2023 10:21:27 AM	DRAWING NO: S3		